



# TEAM EXPERIENCE

BY PHYLEAS AND CULTURE EMULSION

## IMMERSIVE AND DISRUPTIVE JOURNEY

Icebreakers - Workshops  
Teambuilding - Teamcoaching  
Brand Activations  
Corporate Events



# TEAM EXPERIENCE

BY PHYLEAS AND CULTURE EMULSION

## ARE YOU INTERESTED TO

Create a true and lasting cohesion among your teams?

Develop a new mindset of engagement ?

Improve your management process ?

Optimize your ROI and KPI ?

Enhance your brand image ?

**TAKE A STEP UP - CHOOSE TEAM EXPERIENCE**





## OUR COMMITMENT



## OUR VALUES

People  
Purpose  
Play

Personnalized

## YOUR EXPERIENCE



+ 20 years of international experience in Event Management and Team Coaching  
+ 800 Teambuilding events | + 600 Company Events



Introducing a new and innovative approach to engage your teams : **TEAM EXPERIENCE!**

Our immersive **TEAM EXPERIENCE** offer an unforgettable experience that will challenge and engage your team members in a **variety of exciting scenarios tailored throughout the day to your needs or requirements.**

Our **experienced facilitators and coaches**, will guide your team through a series of **immersive experiences** designed to enhance their **communication, problem-solving, and decision-making skills, branding, leadership, strategy and visions.**

Our approach is rooted in the principles of **systemic and experiential learning, theatre skills and narrative sciences.**

Our immersive **TEAM EXPERIENCE** is **fully customizable** to meet your team's unique needs and goals. We have the expertise and resources to design an adventure that will meet your objectives.

# WITH TEAM EXPERIENCE

You explore your own potential and develop your Soft skills



Team Work



Emotional Intelligence



Challenge & Results



Impactful experiences

Culture & Legacy





# OUR CREATIVE BOARD

*An away Experience day to highlight  
your Teams in a new way*



We offer you different Team experiences during the day,  
adapted to your needs and requirements.

**I. SPARKLE OF EMOTIONS** : Icebreakers - 15 to 20 min

**II. SPOTLIGHT OF TOPICS**: Workshops - 60 to 90 min

**III. GLOW OF BREAKS** : Lunch animations - 2h

**IV. LIGHT OF SKILLS** : immersive Teambuilding - 2 to 3h

**V. FIREWORKS OF CLOSING**: artistic animations 2 to 3h

**VI. SUNRISE OF BRANDING** : Follow up





**TEAM EXPERIENCE**  
BY PHYLEAS AND CULTURE EMULSION

# I. SPARKLE OF EMOTIONS

Icebreakers - 15 to 30 min



**Start your morning or afternoon with a sparkling moment**  
Start your day – Federate your teams – Boost your mind & body



**Tips Time**  
8.30 am | 9 am | 2 pm | 4 pm



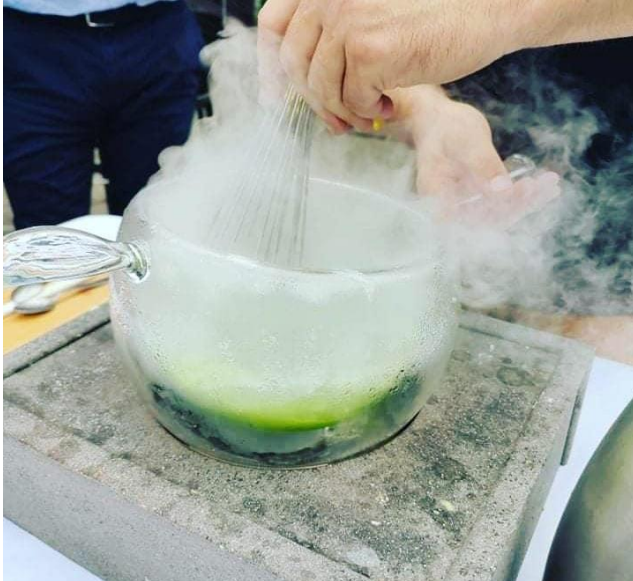

# SPARKLE OF EMOTIONS

## Icebreaker

**Immersive Experience** : Virtual Reality

**Express Yourself** : Improv Games

**Molecular Taste** : Nitrogen Bar

**Out of the Box** : Customized Escape Game



**6 to 120 pax**



**Indoor - Outdoor**



**Min 60 sqm**



**30 min max**



**TEAM EXPERIENCE**  
BY PHYLEAS AND CULTURE EMULSION

## II.SPOTLIGHT OF TOPICS

Workshops - 60 to 90 min



**Spotlight a managerial or branding theme**

Highlight a theme – Develop your strategy – Enhance your soft skills



**Tips Time**

8-10 am | 10am – 12 am | 2pm to 4 pm





# SPOTLIGHT OF TOPICS

## Workshops

**Team Story** : Storytelling

**Team Speaking** : Public Speaking

**Bottle Art** : Creativity & Identity

**Crea'Team**: Culture & Sustainability

**Reflexio** : Brainstorming Games



**6 to 120 pax**

**Indoor**



**Min 60 sqm**

**1-3h**



**TEAM EXPERIENCE**  
BY PHYLEAS AND CULTURE EMULSION

## III. GLOW OF BREAKS

Lunch animations – 30 min to 2h



**Feel a Glow of Happiness**

Strengthening relationships and developing the corporate culture



**Tips Time**

12 am – 2 pm





# GLOW OF BREAKS

## Lunch animations

**Doodle Art** : Branding Fresco

**Wood Games** : More than 20 games

**Out of the Box** : Escape Game

**Immersive Experience** : Virtual Reality Games



**6 to 120 pax**

**Indoor - Outdoor**



**Min 60 sqm**

**30min-2h**



**TEAM EXPERIENCE**

BY PHYLEAS AND CULTURE EMULSION

# IV.LIGHT OF SKILLS

## Immersive Teambuilding – 2 to 3h



**Highlight Your personal and collective potential**

Empower your teams – Solve issues – Enhance your soft skills



**Tips Time**

10-12 am | 14-16 pm





# LIGHT OF SKILLS

## immersive Teambuilding

**TEAM HUNT** : Customized Treasure Hunt

**TEAM IMPROV** : Improvisation Games

**TEAM ACTING** : Create your own play

**TEAM 4D** : Immersive VR Games

**TEAM MUSIC** : Collective musical & Lyric's Challenge

**TEAM PHOTO** : Create a real photoshoot

**TEAM VIDEO** : Directing a video clip on a project mode

**TEAM SOLVING** : Tailormade Escape game

**TEAM ALCHEMY** : Molecular Taste & Cooking



**6 to 300 pax**



**Indoor - Outdoor**



**Min 60 sqm**



**2-3h**

# CREATIVE MEDLEY

## PICK & CHOOSE



You don't know which teambuilding to choose, or  
you don't want to impose an activity on your Teams ?  
What if you can take them all?

Now it is possible with our Creative Medley.

Create your **own formula** of our **several activities** and  
**become the Hero** of your own **Teambuilding** by  
making an immersive course of experiences with  
rotations every 30min.

We offer you an immersive Journey in several stages  
in line with your Corporate Culture.  
**Cooperative or Competitive, you decide!**

1 icebreaker to start the activity  
20 to 120 people  
Choose between 3 to 5 stages

## AN EXAMPLE OF IMMERSIVE CREATIVE MEDLEY

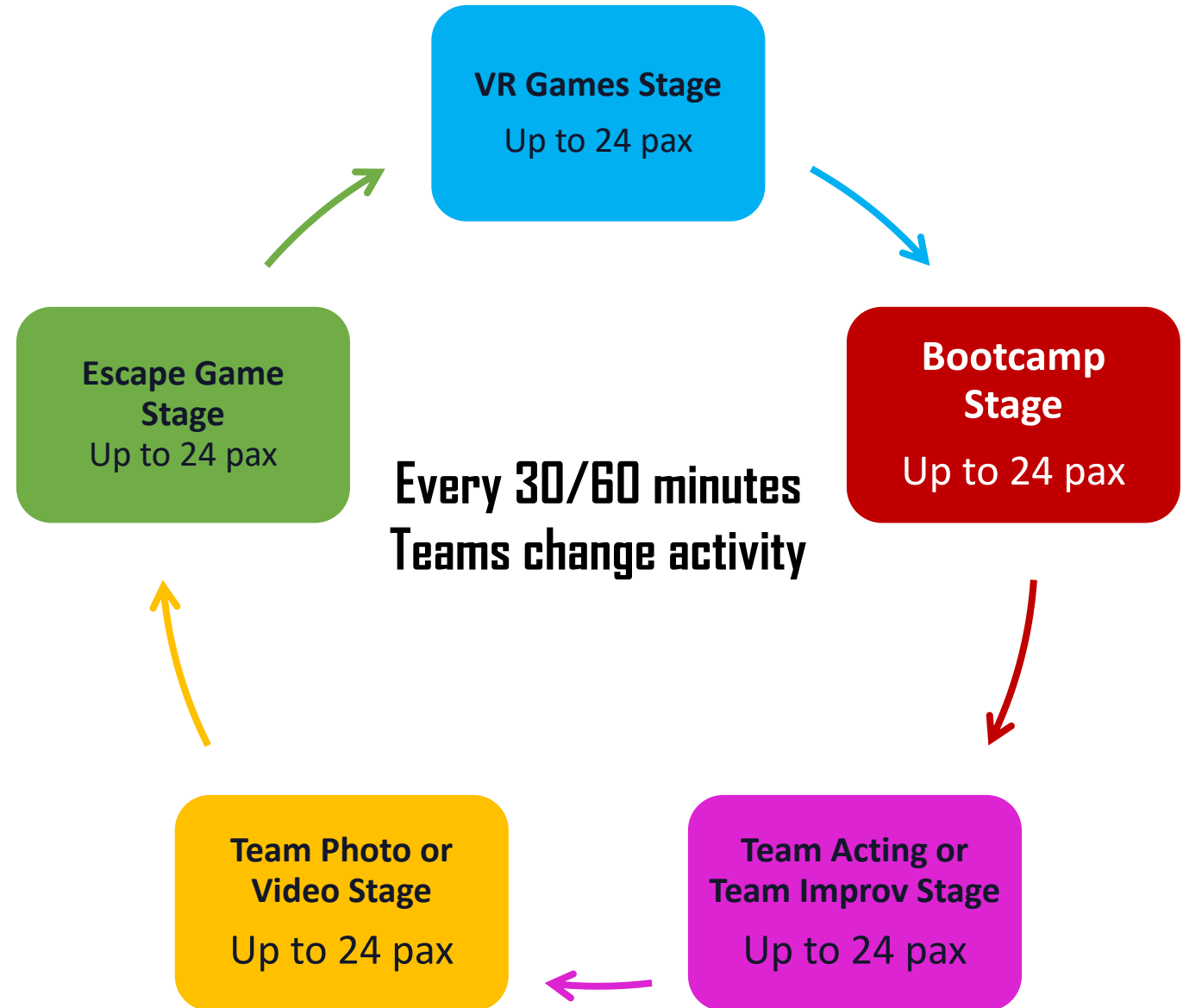





**TEAM EXPERIENCE**  
BY PHYLEAS AND CULTURE EMULSION

# V.FIREWORKS OF CLOSING

## Event Animations – 1 to 3h



**Reaching for the success of Closing**

Highlight your Brand – Showcase your expertise – Amaze your guests



**Tips Time**

7pm to midnight



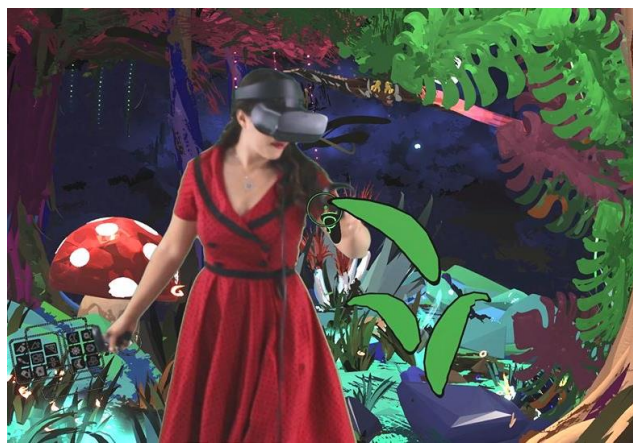

# FIREWORKS OF CLOSING

## Event animations

Master of Ceremony

Games & Identity Quiz

Improv Show/Acting Speaker and/or Waiter

Coloring Doodle Fresco

Live painting – Speed painting

VR Art performance/ VR Workshops

Art Bottle Performance

Ephemere tatoo



8 to 160 pax



Indoor - Outdoor



Min 60 sqm



1-3h





**TEAM EXPERIENCE**

BY PHYLEAS AND CULTURE EMULSION

# VI.SUNRISE OF BRANDING

## Follow up



**The end of a journey is the beginning of a new adventure**  
Consolidate your identity – Develop your Vision & Strategy



**Tips Time**  
From 1 week after the event

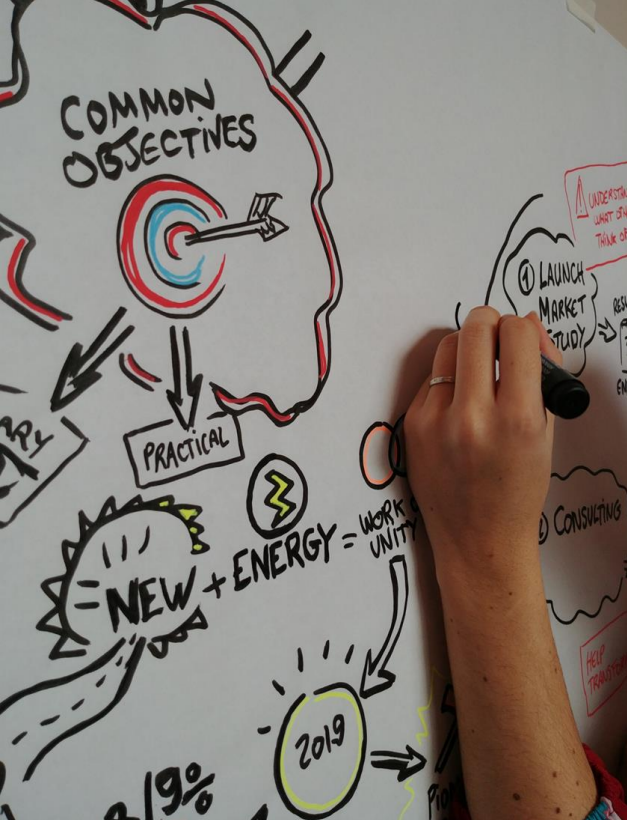

# SUNRISE OF BRANDING

## Follow-up

Wrap up video/photo

Follow-up : individual or group report

Books of tips : How to apply locally

Coaching : Live and/or Zoom meeting

Personalized corporate gifts

Graphic facilitation : Strategy Scribing

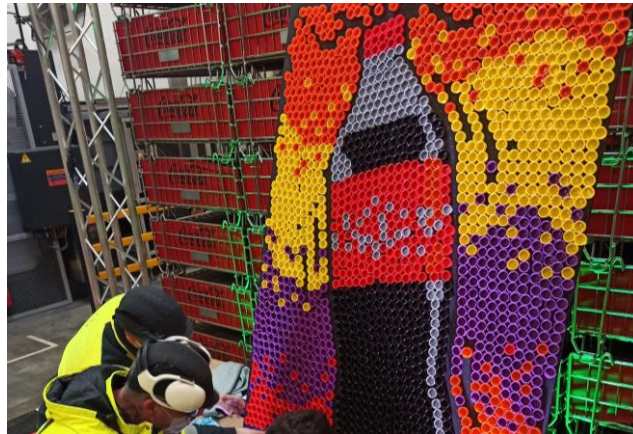

6 to 300 pax



Indoor - Outdoor



Min 60 sqm



1-3h



Are you ready to live a unique  
**Team Experience ?**

**YOUR EXPERIENCE ADVISOR**

Stéphane Brismontier

+971 50 905 8401

[stephane@culture-emulsion.com](mailto:stephane@culture-emulsion.com)



**TEAM EXPERIENCE**  
BY **PHYLEAS** AND **CULTURE EMULSION**